

# PLAT OF SURVEY

-OF-

LOTS 23, 24 AND 25, BLOCK 63, FOURTH MAP OF INTERLAKEN, LOCATED IN THE TOWN OF SUGAR CREEK, COUNTY OF WALWORTH AND STATE OF WISCONSIN.

SURVEY FOR: SOUTHEASTERN WISCONSIN HOUSING CORP.

PROPOSED DWELLING TO BE STAKED ON ACTUAL CORNERS WITH 7 FOOT CONTROL STAKES ON THE LONGEST HOUSE LINE. THE CONTRACTOR WILL BE RESPONSIBLE TO FIELD VERIFY ALL STAKES FOR LOCATION AND DIMENSION PRIOR TO CONSTRUCTION. IF ANY DISCREPANCIES SHOULD ARISE, CONTACT THIS OFFICE AT ONCE.

PROPOSED ADDRESS: \_\_\_\_\_ WALNUT ROAD

PROPOSED FN. FL.: \_\_\_\_\_

PROPOSED YD. GR.: \_\_\_\_\_

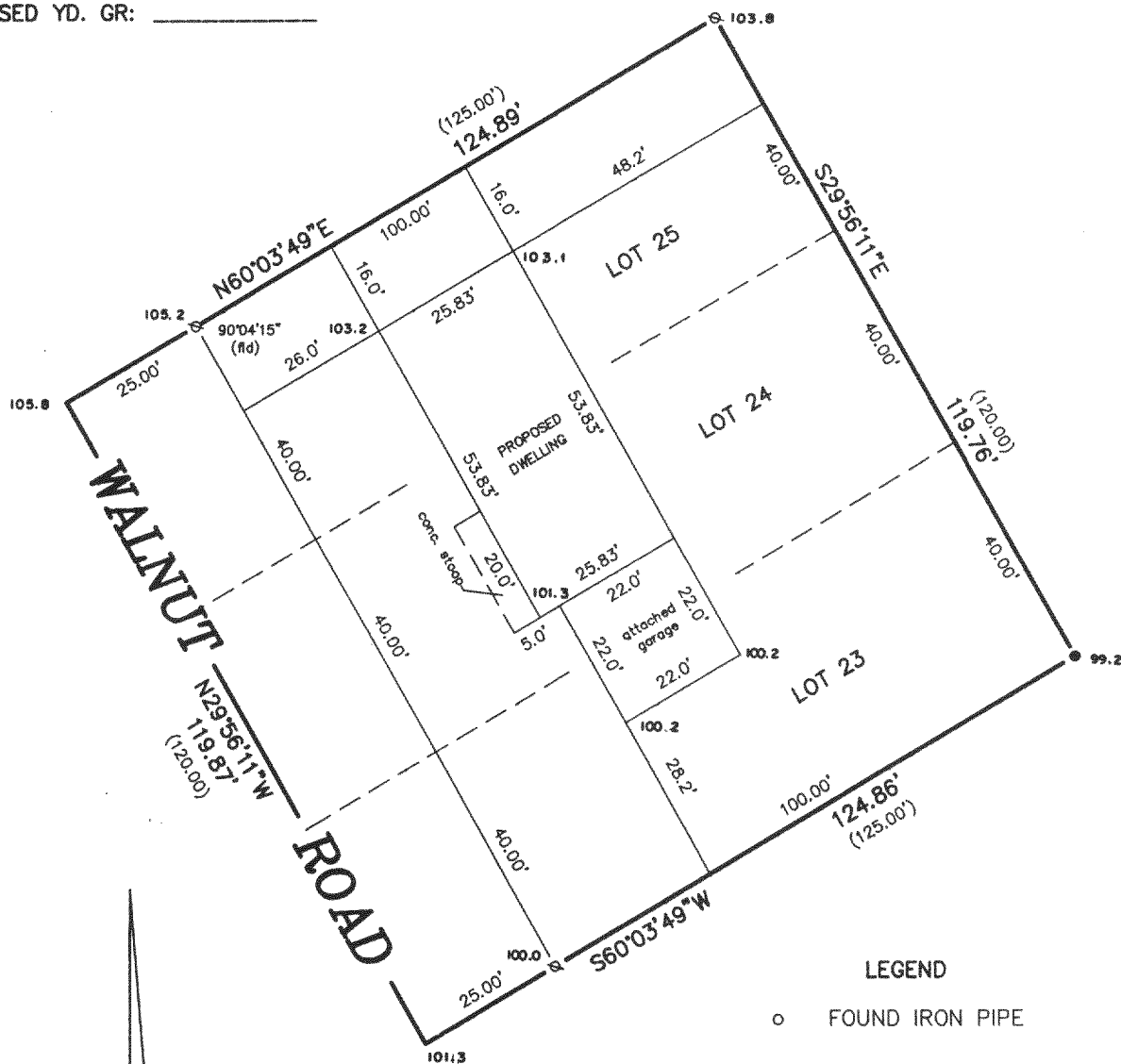

SCALE 1" = 30'

B.W. SURVEYING

412 N. PINE STREET  
BURLINGTON, WI 53105  
(414)-767-0225

THIS IS NOT AN ORIGINAL PRINT  
UNLESS THIS SEAL IS RED.

Robert J. Wetzel  
ROBERT J. WETZEL S-1778

REVISED JUNE 14, 1999  
APRIL 8, 1999

DATE

3929B  
JOB NUMBER

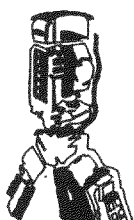

GI-578

316-1157